



# Blue Cash Preferred® from American Express

JAY M SNARIC  
Closing Date 06/26/23  
Account Ending 7-62007

**Customer Care:** 1-888-258-3741  
**TTY:** Use Relay 711  
**Website:** americanexpress.com

<b>New Balance</b>	<b>\$616.00</b>
<b>Minimum Payment Due</b>	<b>\$40.00</b>
<b>Payment Due Date</b>	<b>07/21/23</b>

**Late Payment Warning:** If we do not receive your Minimum Payment Due by the Payment Due Date of 07/21/23, you may have to pay a late fee of up to \$40.00 and your APRs may be increased to the Penalty APR of 29.99%.

**Reward Dollars**  
as of 05/27/2023

**195.93**

For more details about Rewards, visit [americanexpress.com/cashbackrewards](http://americanexpress.com/cashbackrewards)

**Account Summary**

Previous Balance	\$10,435.80
Payments/Credits	-\$11,031.48
New Charges	+\$1,211.68
Fees	+\$0.00
Interest Charged	+\$0.00

<b>New Balance</b>	<b>\$616.00</b>
<b>Minimum Payment Due</b>	<b>\$40.00</b>

Credit Limit	\$20,000.00
Available Credit	\$19,384.00
Cash Advance Limit	\$4,000.00
Available Cash	\$4,000.00

**Minimum Payment Warning:** If you have a Non-Plan Balance and make only the minimum payment each period, you will pay more in interest and it will take you longer to pay off your Non-Plan Balance. For example:

If you make no additional charges and each month you pay...	You will pay off the balance shown on this statement in about...	And you will pay an estimated total of...
Only the Minimum Payment Due	18 months	\$706

If you would like information about credit counseling services, call 1-888-733-4139.

- See page 2 for important information about your account.
- Please refer to the **IMPORTANT NOTICES** section for any changes to your Account terms and any other communications on **pages 7 - 8.**

↓ Please fold on the perforation below, detach and return with your payment ↓

<b>Payment Coupon</b> Do not staple or use paper clips	<b>Pay by Computer</b> americanexpress.com/pbc	<b>Pay by Phone</b> 1-800-472-9297	<b>Account Ending 7-62007</b> Enter 15 digit account # on all payments. Make check payable to American Express.
-----------------------------------------------------------	---------------------------------------------------	---------------------------------------	-----------------------------------------------------------------------------------------------------------------------

JAY M SNARIC  
10925 OYSTER BAY CIR  
NEW PORT RICHEY FL 34654-4454

Payment Due Date <b>07/21/23</b>
New Balance <b>\$616.00</b>
Minimum Payment Due <b>\$40.00</b>

See reverse side for instructions on how to update your address, phone number, or email.

AMERICAN EXPRESS  
PO BOX 6031  
CAROL STREAM IL 60197-6031

\$ \_\_\_\_\_  
**Amount Enclosed**



0000349992801352400 000061600000004000 23 H

**Payments:** Your payment must be sent to the payment address shown on your statement and must be received by 5 p.m. local time at that address to be credited as of the day it is received. Payments we receive after 5 p.m. will not be credited to your Account until the next day. Payments must also: (1) include the remittance coupon from your statement; (2) be made with a single check drawn on a US bank and payable in US dollars, or with a negotiable instrument payable in US dollars and clearable through the US banking system; and (3) include your Account number. If your payment does not meet all of the above requirements, crediting may be delayed and you may incur late payment fees and additional interest charges. Electronic payments must be made through an electronic payment method payable in US dollars and clearable through the US banking system. Please do not send post-dated checks as they will be deposited upon receipt. Any restrictive language on a payment we accept will have no effect on us without our express prior written approval. We will re-present to your financial institution any payment that is returned unpaid.

**Permission for Electronic Withdrawal:** (1) When you send a check for payment, you give us permission to electronically withdraw your payment from your deposit or other asset account. We will process checks electronically by transmitting the amount of the check, routing number, account number and check serial number to your financial institution, unless the check is not processable electronically or a less costly process is available. When we process your check electronically, your payment may be withdrawn from your deposit or other asset account as soon as the same day we receive your check, and you will not receive that cancelled check with your deposit or other asset account statement. If we cannot collect the funds electronically we may issue a draft against your deposit or other asset account for the amount of the check. (2) By using Pay By Computer, Pay By Phone or any other electronic payment service of ours, you give us permission to electronically withdraw funds from the deposit or other asset account you specify in the amount you request. Payments using such services of ours received after 8:00 p.m. MST may not be credited until the next day.

**How We Calculate Your Balance:** We use the Average Daily Balance (ADB) method (including new transactions) to calculate the balance on which we charge interest on your Account. Call the Customer Care number on page 3 for more information about this balance computation method and how resulting interest charges are determined. *The method we use to figure the ADB and interest results in daily compounding of interest.*

**Paying Interest:** Your due date is at least 25 days after the close of each billing period. We will not charge you interest on your purchases if you pay each month your entire balance (or Adjusted Balance if applicable) by the due date each month. We will charge you interest on cash advances and (unless otherwise disclosed) balance transfers beginning on the transaction date.

**Foreign Currency Charges:** If you make a Charge in a foreign currency, we will convert it into US dollars on the date we or our agents process it. **We will charge a fee of 2.70% of the converted US dollar amount.** We will choose a conversion rate that is acceptable to us for that date, unless a particular rate is required by law. The conversion rate we use is no more than the highest official rate published by a government agency or the highest interbank rate we identify from customary banking sources on the conversion date or the prior business day. This rate may differ from rates in effect on the date of your charge. Charges converted by establishments (such as airlines) will be billed at the rates such establishments use.

**Credit Balance:** A credit balance (designated CR) shown on this statement

represents money owed to you. If within the six-month period following the date of the first statement indicating the credit balance you do not request a refund or charge enough to use up the credit balance, we will send you a check for the credit balance within 30 days if the amount is \$1.00 or more.

**Credit Reporting:** We may report information about your Account to credit bureaus. Late payments, missed payments, or other defaults on your Account may be reflected in your credit report.

**What To Do If You Think You Find A Mistake On Your Statement**

If you think there is an error on your statement, write to us at:

American Express, PO Box 981535, El Paso TX 79998-1535

You may also contact us on the Web: [www.americanexpress.com](http://www.americanexpress.com)

In your letter, give us the following information:

- **Account information:** Your name and account number.

- **Dollar amount:** The dollar amount of the suspected error.

- **Description of Problem:** If you think there is an error on your bill, describe what you believe is wrong and why you believe it is a mistake. You must contact us within 60 days after the error appeared on your statement.

You must notify us of any potential errors in writing [or electronically]. You may call us, but if you do we are not required to investigate any potential errors and you may have to pay the amount in question.

While we investigate whether or not there has been an error, the following are true:

- We cannot try to collect the amount in question, or report you as delinquent on that amount.

- The charge in question may remain on your statement, and we may continue to charge you interest on that amount. But, if we determine that we made a mistake, you will not have to pay the amount in question or any interest or other fees related to that amount.

- While you do not have to pay the amount in question, you are responsible for the remainder of your balance.

- We can apply any unpaid amount against your credit limit.

**Your Rights If You Are Dissatisfied With Your Credit Card Purchases**

If you are dissatisfied with the goods or services that you have purchased with your credit card, and you have tried in good faith to correct the problem with the merchant, you may have the right not to pay the remaining amount due on the purchase.

To use this right, all of the following must be true:

**1.** The purchase must have been made in your home state or within 100 miles of your current mailing address, and the purchase price must have been more than \$50. (Note: Neither of these is necessary if your purchase was based on an advertisement we mailed to you, or if we own the company that sold you the goods or services.)

**2.** You must have used your credit card for the purchase. Purchases made with cash advances from an ATM or with a check that accesses your credit card account do not qualify.

**3.** You must not yet have fully paid for the purchase.

If all of the criteria above are met and you are still dissatisfied with the purchase, contact us in writing or electronically at:

American Express, PO Box 981535, El Paso TX 79998-1535

[www.americanexpress.com](http://www.americanexpress.com)

While we investigate, the same rules apply to the disputed amount as discussed above. After we finish our investigation, we will tell you our decision. At that point, if we think you owe an amount and you do not pay we may report you as delinquent.

**Change of Address, phone number, email**

- Online at [www.americanexpress.com/updatecontactinfo](http://www.americanexpress.com/updatecontactinfo)
- Via mobile device
- Voice automated: call the number on the back of your card
- For name, company name, and foreign address or phone changes, please call Customer Care

**Please do not add any written communication or address change on this stub**

**Pay Your Bill with AutoPay**

Deduct your payment from your bank account automatically each month.

- Avoid late fees
- Save time

Visit [americanexpress.com/autopay](http://americanexpress.com/autopay) today to enroll.

For information on how we protect your privacy and to set your communication and privacy choices, please visit [www.americanexpress.com/privacy](http://www.americanexpress.com/privacy).



# Blue Cash Preferred® from American Express

JAY M SNARIC  
Closing Date 06/26/23

Account Ending 7-62007



**Customer Care & Billing Inquiries**  
International Collect  
Cash Advance at ATMs Inquiries  
**Large Print & Braille Statements**

**1-888-258-3741**  
1-336-393-1111  
1-800-CASH-NOW  
**1-888-258-3741**

**Hearing Impaired**  
Online chat at [americanexpress.com](https://americanexpress.com) or use **Relay dial 711** and **1-888-258-3741**



**Website:** [americanexpress.com](https://americanexpress.com)

**Customer Care & Billing Inquiries**  
P.O. BOX 981535  
EL PASO, TX  
79998-1535

**Payments**  
PO BOX 6031  
CAROL STREAM IL  
60197-6031

## Payments and Credits

### Summary

	<b>Total</b>
<b>Payments</b>	-\$10,933.81
<b>Credits</b>	
JAY M SNARIC 7-62007	-\$97.67
<b>Total Payments and Credits</b>	<b>-\$11,031.48</b>

### Detail \*Indicates posting date

			<b>Amount</b>
<b>Payments</b>			
06/12/23*	JAY M SNARIC	ONLINE PAYMENT - THANK YOU	-\$10,933.81
<b>Credits</b>			
05/26/23	JAY M SNARIC	SCIENTIFICAMERICAN.COM NEW YORK NY +18003331199	-\$58.84
06/13/23*	JAY M SNARIC	YOUR CASH REWARD/REFUND IS AMERICAN EXPRESS CASH REBATE TRANSACTION	-\$38.83

## New Charges

### Summary

	<b>Total</b>
JAY M SNARIC 7-62007	\$995.16
MARTIN E SNARIC 7-61025	\$216.52
<b>Total New Charges</b>	<b>\$1,211.68</b>

### Detail



**JAY M SNARIC**  
Card Ending 7-62007

				<b>Amount</b>
05/26/23	7-ELEVEN 32297 00073229701 727-856-3443	NEW PORT RICHEY	FL	\$43.32
05/27/23	SCIENTIFICAMERICAN.COM +18003331199	NEW YORK	NY	\$38.35
05/27/23	BASS LAKE CITGO 00034666140 727-817-0275	NEW PORT RICHEY	FL	\$61.90
05/27/23	GOOGLE *FITBIT LLC COMPUTER PROGRAMMING	G.CO/HELPPAY#	CA	\$9.99
05/28/23	PUBLIX 8888888888	NEW PORT RICHEY	FL	\$37.47
05/31/23	WAWA FUEL/CONVENIENCE 863-240-0866	LAKELAND	FL	\$22.33

**Detail Continued**

				<b>Amount</b>
06/02/23	BLIC-DIRECT MARKETIN INSURANCE	855-615-2281	NC	\$65.99
06/02/23	BLIC-DIRECT MARKETIN INSURANCE	855-615-2281	NC	\$55.99
06/04/23	PUBLIX 8636881188	HUDSON	FL	\$10.90
06/05/23	RACETRAC2379 023796 97400023796 000-0000000	LAKELAND	FL	\$33.70
06/06/23	CHEVRON 0051345/CHEVRON SERVICE STN	DELRAY BEACH	FL	\$31.02
06/07/23	WALGREENS 8002892273	DANIA	FL	\$15.99
06/08/23	EXXONMOBIL 9757 305-933-3636	SUNNY ISLES B	FL	\$27.61
06/10/23	WAWA 5343 0000 610-358-8000	PUNTA GORDA	FL	\$24.19
06/11/23	AMAZON MARKETPLACE NA PA BOOK STORES	AMZN.COM/BILL	WA	\$21.39
06/11/23	CPAP.COM 8003565221	STAFFORD	TX	\$23.22
06/11/23	BASS LAKE CITGO 00034666140 727-817-0275	NEW PORT RICHEY	FL	\$53.53
06/12/23	GOOGLE *YOUTUBEPREMIUM SELLER	G.CO/HELPPAY#	CA	\$26.13
06/13/23	SamPay PUBLIX 8888888888	NEW PORT RICHEY	FL	\$11.98
06/15/23	7-ELEVEN 32297 00073229701 727-856-3443	NEW PORT RICHEY	FL	\$34.82
06/20/23	BASS LAKE CITGO 00034666140 727-817-0275	NEW PORT RICHEY	FL	\$52.35
06/20/23	PUBLIX #1513 000001513 8636881188	ODESSA	FL	\$60.37
06/21/23	AMALIE ARENA 8699992306211916033602	TAMPA	FL	\$20.71
06/21/23	AMALIE ARENA 8699992306212029033602	TAMPA	FL	\$90.92
06/21/23	AMALIE ARENA 8699992306211909033602	TAMPA	FL	\$24.19
06/23/23	7-ELEVEN 32297 00073229701 727-856-3443	NEW PORT RICHEY	FL	\$35.61
06/25/23	PUBLIX 8888888888	NEW PORT RICHEY	FL	\$61.19



**MARTIN E SNARIC**  
Card Ending 7-61025

				<b>Amount</b>
05/30/23	SITONE LANDSCAPE SUPPLY, 436845558211 15663 012345	PORT RICHEY	FL	\$44.89
05/31/23	ALDI 74080 000000000634791 8633534919	HUDSON	FL	\$45.85
06/04/23	7-ELEVEN 32609 00073260901 727-379-0302	HUDSON	FL	\$11.55
06/11/23	7-ELEVEN 32609 00073260901 727-379-0302	HUDSON	FL	\$21.00
06/11/23	ALDI 74080 000000000634791 8633534919	HUDSON	FL	\$37.80



JAY M SNARIC  
Closing Date 06/26/23

Account Ending 7-62007

**Detail Continued**

					Amount
06/18/23	ALDI 74080 00000000634791 8633534919	HUDSON	FL		\$29.25
06/20/23	ALDI 74080 00000000634791 8633534919	HUDSON	FL		\$6.18
06/22/23	7-ELEVEN 32609 00073260901 727-379-0302	HUDSON	FL		\$20.00

**Fees**

					Amount
<b>Total Fees for this Period</b>					<b>\$0.00</b>

**Interest Charged**

					Amount
<b>Total Interest Charged for this Period</b>					<b>\$0.00</b>

**About Trailing Interest**

You may see interest on your next statement even if you pay the new balance in full and on time and make no new charges. This is called "trailing interest". Trailing interest is the interest charged when, for example, you didn't pay your previous balance in full. When that happens, we charge interest from the first day of the billing period until we receive your payment in full. You can avoid paying interest on purchases by paying your balance in full (or if you have a Plan balance, by paying your Adjusted Balance on your billing statement) by the due date each month. Please see the "When we charge interest" sub-section in your Cardmember Agreement for details.

**2023 Fees and Interest Totals Year-to-Date**

		Amount
Total Fees in 2023		\$95.00
Total Interest in 2023		\$0.00

**Interest Charge Calculation** Days in Billing Period: 31

Your Annual Percentage Rate (APR) is the annual interest rate on your account.

	Transactions Dated		Annual Percentage Rate	Balance Subject to Interest Rate	Interest Charge
	From	To			
Purchases	04/27/2020		17.99% (v)	\$0.00	\$0.00
Cash Advances	04/27/2020		29.99% (v)	\$0.00	\$0.00
<b>Total</b>					<b>\$0.00</b>

(v) Variable Rate





**IMPORTANT NOTICES**

**Notice of Important Change to Your Cardmember Agreement**

We are making a change to your American Express Cardmember Agreement. We encourage you to read this notice, share it with Additional Card Members on your account, and file it for future reference. The detailed change to your Cardmember Agreement can be found after the below summary chart.

Summary of Change, Effective Immediately	
<b>Calculating APRs and DPRs</b>	We are revising the language in this section of your Cardmember Agreement to state that variable APRs will not exceed 29.99%.

ID 13404

**Detail of Change to Your Cardmember Agreement**

This notice amends your American Express Cardmember Agreement ("*Agreement*") as described below. Any terms in the Cardmember Agreement conflicting with this change are completely replaced. Terms not changed by this notice continue to apply. If you have any questions, please call the number on the back of your Card.

**Calculating APRs and DPRs**

**Effective immediately**, the *Calculating APRs and DPRs* section on page 2 of Part 1 of the Cardmember Agreement is revised by removing any asterisks and replacing the footnote which states "The variable penalty APR will not exceed 29.99%" with the following:

<b>Calculating APRs and DPRs</b>	Variable APRs will not exceed 29.99%
----------------------------------	--------------------------------------

CMLENGDPRUS0246

**IMPORTANT NOTICES continued****EFT Error Resolution Notice**

In Case of Errors or Questions About Your Electronic Transfers Telephone us at 1-800-IPAY-AXP for Pay By Phone questions, at 1-800-528-2122 for Pay By Computer questions, and at 1-800-528-4800 for AutoPay. You may also write us at American Express, Electronic Funds Services, P.O. Box 981531, El Paso TX 79998-1531, or contact online at [www.americanexpress.com/inquirycenter](http://www.americanexpress.com/inquirycenter) as soon as you can, if you think your statement or receipt is wrong or if you need more information about a transfer on the statement or receipt. We must hear from you no later than 60 days after we sent you the FIRST statement on which the error or problem appeared.

1. Tell us your name and account number (if any).
2. Describe the error or the transfer you are unsure about, and explain as clearly as you can why you believe it is an error or why you need more information.
3. Tell us the dollar amount of the suspected error.

We will investigate your complaint and will correct any error promptly. If we take more than 10 business days to do this, we will credit your account for the amount you think is in error, so that you will have the use of the money during the time it takes us to complete our investigation.



Blue Cash Preferred® from American Express

JAY M SNARIC  
Closing Date 06/26/23

Account Ending 7-62007



# 20% OFF

## RADIOFLYER.COM

With code **RIDE20**  
Terms apply.\*

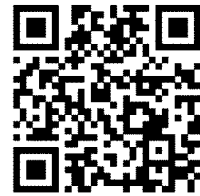

Shop Now

Flyer™ M880 Electric Bike

Convertible Stroll 'N Wagon™

Enjoy 20% off when you make a purchase at RADIOFLYER.COM with promotion code RIDE20. Terms apply\*

Discount fulfilled by Radio Flyer from 6/1/2023 to 7/31/2023.



\* Terms: Fulfillment of this discount is the sole responsibility of Radio Flyer. Please contact Radio Flyer customer support at [custserv@radioflyer.com](mailto:custserv@radioflyer.com) for any questions regarding this discount. Discount can be redeemed and purchases must be made at [radioflyer.com](http://radioflyer.com). Purchases must be made at [radioflyer.com](http://radioflyer.com). Applicable discount: Get 20% off on purchases. Offer valid through 07/31/2023 at 11:59pm CDT. Limit one offer/promo code per order; cannot be combined with other promotions including special pricing or sale items. Limit of three products per order. Must apply code RIDE20 at checkout. Not valid on gift card purchases. Not valid on Tesla Model S for Kids, Tesla accessories, Radio Flyer Adventure Book, parts or shipping charges. Excludes taxes. Discount cannot be applied to previous purchases. Free standard ground shipping valid with log-in for the contiguous United States. POID: K508:0001

### American Express® High Yield Savings Account

No monthly fees. No minimum opening monthly deposit. 24/7 customer support. FDIC insured. Meet your savings goals faster with an American Express High Yield Savings Account. Terms apply. Learn more by visiting [americanexpress.com/savenow](https://americanexpress.com/savenow)

# Leave manual payments behind.

Pay online or by phone. We've got you.



Scan this QR Code for easy payments or call 1-800-472-9297 for an American Express Customer Care Professional to help you pay your bill online or by phone. We are available 24/7.

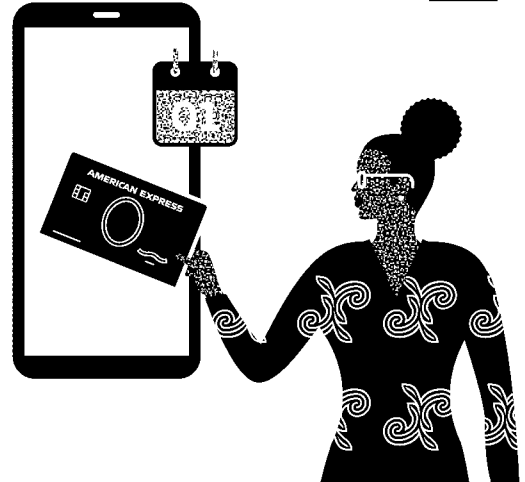

**Spend \$19 or more in a single purchase, get 30% off, up to \$25 off. Discount code: OFF7596 terms apply\***

Discount fulfilled by TEMU from: 06/01/2023 - 12/31/2023

\*Terms: Fulfillment is sole responsibility of TEMU. Discount can be redeemed at temu.com or via QR code. Purchases must be made at temu.com. Applicable discount: Spend \$19 or more on a single purchase and get 30% off up to \$25 off. Must apply code OFF7596 at checkout. Excludes taxes. Discount cannot be applied to previous purchases and is non-transferable. Please contact TEMU customer support at [temu.com/contact-us.html](https://temu.com/contact-us.html) for any questions regarding this discount. POID: K5BP:0001

Scan Here



Free shipping

